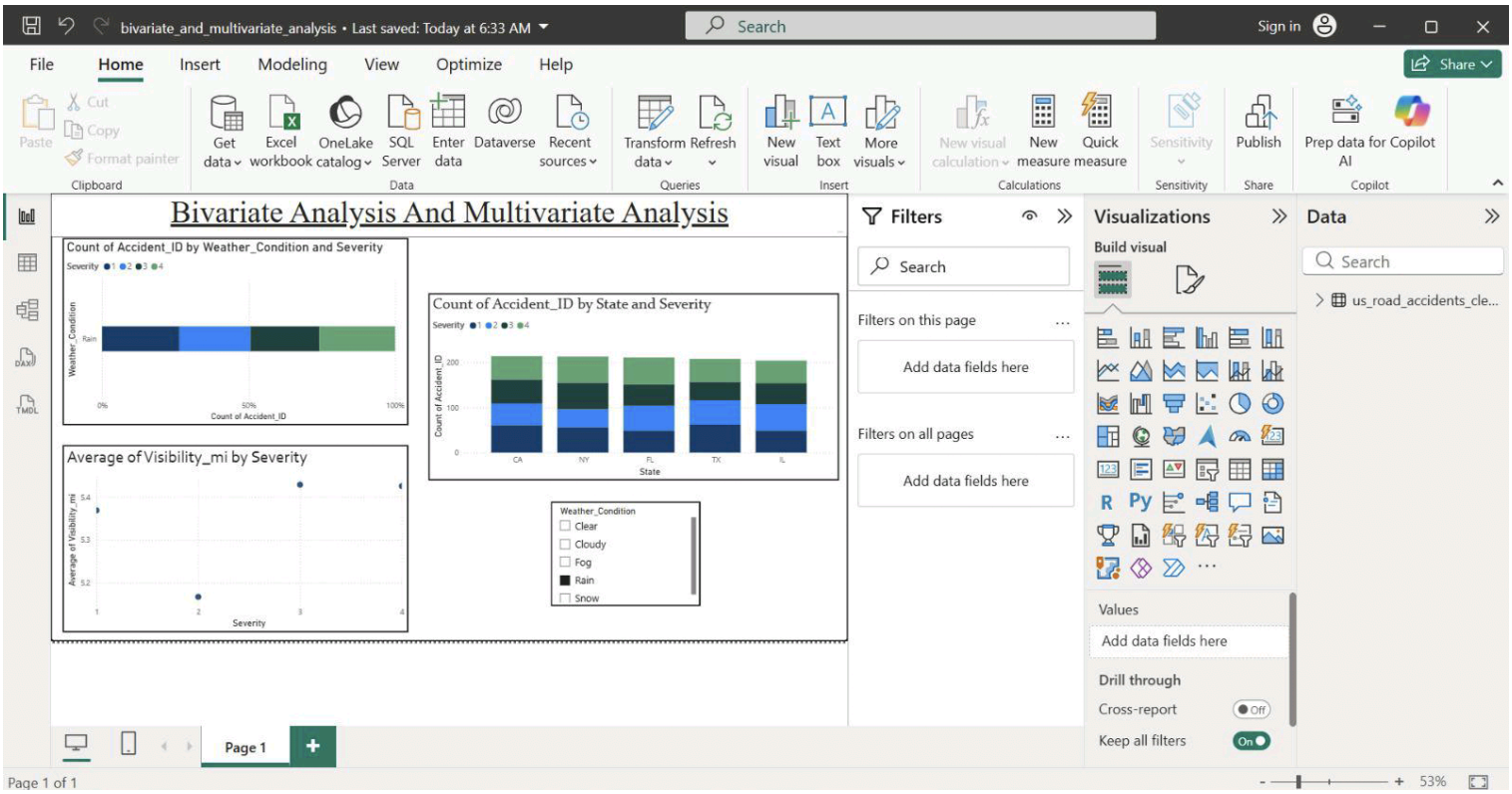
bivariate_and_multivariate_analysis • Last saved: Today at 6:33 AM
Search
Sign in
File
Home
Insert
Modeling
View
Optimize
Help
Share
Cut
Copy
Paste
Format painter
Clipboard
Get data
Excel workbook
OneLake catalog
SQL Server
Enter data
Dataverse
Recent sources
Data
Transform data
Refresh
Queries
New visual
Text box
More visuals
Insert
New visual calculation
New measure
Quick measure
Calculations
Sensitivity
Publish
Share
Prep data for Copilot AI
Copilot
Bivariate Analysis And Multivariate Analysis
Count of Accident_ID by Weather_Condition and Severity
Severity 1 2 3 4
Weather_Condition
Rain
0%
50%
100%
Count of Accident_ID
Count of Accident_ID by State and Severity
Severity 1 2 3 4
Count of Accident_ID
200
100
0
CA
NY
FL
TX
IL
State
Average of Visibility_mi by Severity
Average of Visibility_mi
5.4
5.3
5.2
1
2
3
4
Severity
Weather_Condition
Clear
Cloudy
Fog
Rain
Snow
Filters
Search
Filters on this page
Add data fields here
Filters on all pages
Add data fields here
Visualizations
Build visual
Values
Add data fields here
Drill through
Cross-report
Off
Keep all filters
On
Data
Search
us_road_accidents_cle...
Page 1
Page 1 of 1
53%